

NOTICE!!

These documents have been scanned!

Do not place un-scanned documents beneath this notice!

Do not remove this notice from this file!

GPO Jacket No. 560-102
Print Order 61540
Rise Business Services, LLC
Job=AZ15 5/2/2019



Box Number= AZ15017



Claim Begin-End: AMC437953-AMC437953

1 Initial Receipt



AZ15017-9

AMC437915-AMC438337

AMC#

DATE CLOSED

REMARKS

437953

AMC#	DATE CLOSED	REMARKS
437953		

United States Department of the Interior
Bureau of Land Management
 DIV OF LANDS, MINRLS & ENERGY
 ONE N CENTRAL AVE
 PHOENIX, AZ 85004 -4427
 Phone:

Receipt

No: 3542742

Transaction #: 3645066	
Date of Transaction: 04/22/2016	
CUSTOMER:	
	KEVIN KROGH PMB 582 2160 E FRY BLVD STE C-5 SIERRA VISTA, AZ 85635 US

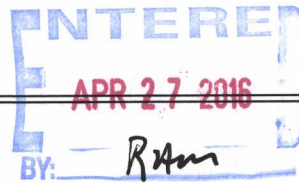

 ENTERED
 APR 27 2016
 BY: RAm

LINE #	QTY	DESCRIPTION	REMARKS	UNIT PRICE	TOTAL
1	1.00	LOCATABLE MINERALS / MINING CLAIMS-NEW, UNADJUD, ONE OR MORE AUTH NOS / NEW MINING CLAIMS LOCATION FEE CASES: AMC437593 /\$37.00 <i>AMC437953</i>		- n/a -	37.00
2	1.00	LOCATABLE MINERALS / MINING CLAIMS-NEW, UNADJUD, ONE OR MORE AUTH NOS / NEW MINING CLAIM PROCESSING FEE CASES: AMC437593 /\$20.00 <i>AMC437953</i>		- n/a -	20.00
3	1.00	LOCATABLE MINERALS / MINING CLAIMS-NEW, UNADJUD, ONE OR MORE AUTH NOS / NEW MINING CLAIMS MAINTENANCE FEE CASES: AMC437593 /\$155.00 <i>AM437953</i>		- n/a -	155.00
TOTAL:					\$212.00

PAYMENT INFORMATION				
1	AMOUNT:	212.00	POSTMARKED:	04/19/2016
	TYPE:	CHECK	RECEIVED:	04/21/2016
	CHECK NO:	1386		
	NAME:	KROGH, KEVIN R 5692 S BLUM LN HEREFORD AZ 85616 US		

REMARKS

This receipt was generated by the automated BLM Collections and Billing System and is a paper representation of a portion of the official electronic record contained therein.

NOTICE!!

These documents have been scanned!

Do not place un-scanned documents beneath this notice!

Do not remove this notice from this file!

GPO Jacket No. 560-102
Print Order 61540
Rise Business Services, LLC
Job=AZ15 5/2/2019



Box Number= AZ15017



Claim Begin-End: AMC437953-AMC437953

2 Correspondence



AZ15017-9

AMC437915-AMC438337

**NO
DOCUMENTS
FOUND**

NO DOCUMENTS FOUND
NO DOCUMENTS FOUND

NOTICE!!

These documents have been scanned!

Do not place un-scanned documents beneath this notice!

Do not remove this notice from this file!

GPO Jacket No. 560-102
Print Order 61540
Rise Business Services, LLC
Job=AZ15 5/2/2019



Box Number= AZ15017



Claim Begin-End: AMC437953-AMC437953

3 Transfers



AZ15017-9

AMC437915-AMC438337

**NO
DOCUMENTS
FOUND**

NO DOCUMENTS FOUND
NO DOCUMENTS FOUND

NOTICE!!

These documents have been scanned!

Do not place un-scanned documents beneath this notice!

Do not remove this notice from this file!

GPO Jacket No. 560-102
Print Order 61540
Rise Business Services, LLC
Job=AZ15 5/2/2019



Box Number= AZ15017



Claim Begin-End: AMC437953-AMC437953

4 Annual Filings



AZ15017-9

AMC437915-AMC438337

UNITED STATES
DEPARTMENT OF THE INTERIOR
BUREAU OF LAND MANAGEMENT
MAINTENANCE FEE WAIVER CERTIFICATION

Amc 437953
449374

FORM APPROVED
OMB NO. 1004-0114
Expires: January 31, 2020

SEE INSTRUCTIONS ON PAGE 2

- This small miner waiver is filed for the assessment year beginning on September 1, 2018 and ending on September 1, 2019.
- The undersigned and all related parties owned ten or fewer mining claims, mill, or tunnel sites located and maintained on Federal lands in the United States of America on September 1, 2018.
- The undersigned have performed the assessment work required by law for each mining claim listed prior to filing this waiver and understand that by filing this form, the undersigned must file an affidavit of assessment work with the Bureau of Land Management (BLM) by the December 30th following the filing of this waiver.
- The undersigned understand that if the assessment work obligation has not yet come due under 30 U.S.C. 28 (for those claims in their first assessment year only), a notice of intent to hold reciting this condition must be recorded by the December 30th following the filing of this waiver.
- The undersigned understand that mill and tunnel sites may also be listed on this waiver and be waived from payment of the maintenance fee, and that a notice of intent to hold for these sites is required to be filed with the BLM by the December 30th following the filing of this waiver.
- The undersigned understand and acknowledge that pursuant to 43 U.S.C. 1212 and 18 U.S.C. 1001, the filing or recording of a false, fictitious, or fraudulent document with the BLM may result in a fine of up to \$250,000, a prison term not to exceed five years, or both.
- The mining claims, mill or tunnel sites for which this waiver from payment of the maintenance fees is requested are:

CLAIM OR SITE NAME	BLM RECORDATION SERIAL NUMBER
1. Dragon Lady	AMC437953
2. Morgan	AMC449374
3. Old Timer #2	AMC449375
4. Old Timer #3	AMC449376
5. Old Timer #5	AMC449377
6.	
7.	
8.	
9.	
10.	

RECEIVED
BLM AZ STATE OFFICE
2018 AUG 10 P 3:04
PHOENIX, ARIZONA

The owner(s) (claimants) of the above mining claims and sites are:

50 Kevin Krogh
(Owner's Name - Please Print)
2160 E. Fry BLVD. STE C5 PMB582 ✓
(Owner's Mailing Address)

(Owner's Signature)
Sierra Vista AZ 85635
(City) (State) (Zip Code)

(Owner's Name - Please Print)
(Owner's Mailing Address)

(Owner's Signature)
(City) (State) (Zip Code)

AC483
ENTERED SEP 05 2018
PB

(Owner's Name - Please Print)
(Owner's Mailing Address)

(Owner's Signature)
(City) (State) (Zip Code)

(Owner's Name - Please Print)
(Owner's Mailing Address)

(Owner's Signature)
(City) (State) (Zip Code)

(Continued on page 2)

NW/PB

PRIORITY MAIL
POSTAGE REQUIRED

PLEASE PRESS FIRMLY

PLEASE PRESS FIRMLY



UNITED STATES
POSTAL SERVICE

Retail

P

US POSTAGE PAID
\$6.70

Origin: 85615
Destination: 85004
0 Lb 1.90 Oz
Aug 09, 18
0338480339-13

1006

PRIORITY MAIL 2-Day®

Expected Delivery Day: 08/11/2018

C041

USPS TRACKING NUMBER



9505 5123 7541 8221 1223 64



PS00001035014

PRIORITY
★ MAIL ★



VISIT US AT USPS.COM
ORDER FREE SUPPLIES ONLINE

FROM:

Kevin Krogle
2160 E. Fry BLVD STE C5 PMB582
Sierra Vista Az 85635

TO:

Bureau of Land Management
ONE NORTH Central Ave, Suite 800
Phoenix Az, 85004

Label 228, March 2016

FOR DOMESTIC AND INTERNATIONAL USE



**TRY FLAT RATE
PRIORITY MAIL
PRE-PAID!**
- Built-in Tracking
- Rate locked forever
- No postage label required
- Free Package Pickup
usps.com/prepaid



RECEIVED
BLM AZ STATE OFFICE
2018 AUG 10 P 3:04
PHOENIX, ARIZONA



Please
Recycle

This packaging is the property of the U.S. Postal Service® and is provided solely for use in sending Priority Mail® shipments. Misuse may be a violation of federal law. This packaging is not for resale. EP14F-P-PP © U.S. Postal Service; June 2012; All rights reserved.

EP14F-P-PP June 2012 © U.S. Postal Service

Schedule package pickup right from your home or office at usps.com/pickup
Print postage online

Run Date: 08/15/17

Run Time: 12:18 PM

**DEPARTMENT OF THE INTERIOR
BUREAU OF LAND MANAGEMENT
MINING CLAIMS**

MC Maintenance Fees Paid Through the BLM Pay Portal

CBS Receipt: 3934302

Printed For Lead File # AMC437953

Agency Tracking ID: 1502656773

Assessment Year: 2018

Number of BLM Serial Nr: 1

Paid On: 08/13/2017

Total Amount Paid: \$155.00

Claim Name	BLM Serial No	Lead File No	Amount Paid
DRAGON LADY	AMC437953	AMC437953	\$155.00

**United States Department of the Interior
Bureau of Land Management
BUSINESS & SUPPORT SVCS DIV
ONE N CENTRAL AVE SUITE 800
PHOENIX, AZ 85004 -4427
Phone: 602-417-9200**

Receipt

No: 3934302

Transaction #: 4043901	
Date of Transaction: 08/13/2017	
CUSTOMER:	
KEVIN KROGH 5692 S. BLUM LANE HEREFORD, AZ 85615 US	

LINE #	QTY	DESCRIPTION	REMARKS	UNIT PRICE	TOTAL
1	1.00	LOCATABLE MINERALS / MINING CLAIMS- NOT NEW-UNADJUD, ONE AUTH NO. ONLY / MINING CLAIM MONEY RECEIVED CASES: AMC437953/\$155.00		- n/a -	155.00
TOTAL:					\$155.00

PAYMENT INFORMATION			
NOTE: Items will appear on credit card statement as "BLM O Mining Claim".			
1	AMOUNT:	155.00	POSTMARKED: N/A
	TYPE:	CREDIT CARD	RECEIVED: 08/13/2017
	NAME:	KEVIN KROGH 5692 S. BLUM LANE HEREFORD AZ 85615 US	
	CARD NO:	XXXXXXXXXXXX8211	AUTH CODE: 04252A
	NAME ON CARD:	KEVIN KROGH	
	EXPIRES:	07/2020	
	SIGNATURE:		

REMARKS

This receipt was generated by the automated BLM Collections and Billing System and is a paper representation of a portion of the official electronic record contained therein.

Run Date: 05/03/16

Run Time: 10:58 AM

**DEPARTMENT OF THE INTERIOR
BUREAU OF LAND MANAGEMENT
MINING CLAIMS**

MC Maintenance Fees Paid Through the BLM Pay Portal

CBS Receipt: 3547484

Printed For Lead File # **AMC437953**

Agency Tracking ID: 1461870202

Number of BLM Serial Nr: 1

Assessment Year: 2017

Total Amount Paid: \$155.00

Paid On: 04/28/2016

Claim Name	BLM Serial No	Lead File No	Amount Paid
DRAGON LADY	AMC437953	AMC437953	\$155.00

United States Department of the Interior
Bureau of Land Management
 BUSINESS & SUPPORT SVCS DIV
 ONE N CENTRAL AVE SUITE 800
 PHOENIX, AZ 85004 -4427
 Phone: (602) 417-9200

Receipt

No: 3547484

Transaction #: 3649913	
Date of Transaction: 04/28/2016	
CUSTOMER:	
KEVIN R KROGH 5692 S. BLUM LANE HEREFORD, AZ 85615 US	

LINE #	QTY	DESCRIPTION	REMARKS	UNIT PRICE	TOTAL
1	1.00	LOCATABLE MINERALS / MINING CLAIMS- NOT NEW-UNADJUD, ONE AUTH NO. ONLY / MINING CLAIM MONEY RECEIVED CASES: AMC437953/\$155.00		- n/a -	155.00
TOTAL:					\$155.00

PAYMENT INFORMATION			
NOTE: Items will appear on credit card statement as "BLM O Mining Claim".			
1	AMOUNT:	155.00	POSTMARKED: N/A
	TYPE:	CREDIT CARD	RECEIVED: 04/28/2016
	NAME:	KEVIN R KROGH 5692 S. BLUM LANE HEREFORD AZ 85615 US	
	CARD NO:	XXXXXXXXXXXX5068	AUTH CODE: 06475A
	NAME ON CARD:	KEVIN R KROGH	
	EXPIRES:	07/2017	
	SIGNATURE:		

REMARKS

This receipt was generated by the automated BLM Collections and Billing System and is a paper representation of a portion of the official electronic record contained therein.

NOTICE!!

These documents have been scanned!

Do not place un-scanned documents beneath this notice!

Do not remove this notice from this file!

GPO Jacket No. 560-102
Print Order 61540
Rise Business Services, LLC
Job=AZ15 5/2/2019



Box Number= AZ15017



Claim Begin-End: AMC437953-AMC437953

5 Miscellaneous



AZ15017-9

AMC437915-AMC438337

**NO
DOCUMENTS
FOUND**

NO DOCUMENTS FOUND
NO DOCUMENTS FOUND

NOTICE!!

These documents have been scanned!

Do not place un-scanned documents beneath this notice!

Do not remove this notice from this file!

GPO Jacket No. 560-102
Print Order 61540
Rise Business Services, LLC
Job=AZ15 5/2/2019



Box Number= AZ15017



Claim Begin-End: AMC437953-AMC437953

6 Location Notices-Amendments and Supporting Documents



AZ15017-9 AMC437915-AMC438337

**DEPARTMENT OF THE INTERIOR
BUREAU OF LAND MANAGEMENT
MINING CLAIMS**

(LIVE) Serial Register Page

Run Date/Time: 04/27/2016 01:50 PM

Page 1 of 1

01 10-21-1976;090STAT0090;43USC1744
Case Type 384201: PLACER CLAIM
Claim Name: DRAGON LADY
Commodity :
Case Disposition: ACTIVE
Required Maintenance Fee: \$155.00

Total Acres
20.000

Serial Number
AMC437953
Lead File Number
AMC437953

Name & Address	Int Rel
KROGH KEVIN 2160 E FRY BLVD STE C5, PMB 582 SIERRA VISTA, AZ 85635-2794	CLAIMANT

Mer Twp Rng Sec	Quadrant	District/Field Office	County
14 0190S 0150E 036	NE	TUCSON FO	PIMA

Act Date	Code	Action	Action Remarks	Receipt Number
04/16/2016	403	LOCATION DATE		
04/21/2016	395	RECORDATION NOTICE RECD	1	3542742
04/21/2016	484	LOCATION YEAR / MAINTENANC	2016;\$155	3542742
04/21/2016	501	ACCT ADV IN LEAD FILE	AMC437953;	

Line Nr Remarks

MINING CLAIM STATUS REPORT

Data Entered: 04/27/16 Ram

MTP Checked By: 04/27/16 Ram
GEO Checked By: 04/27/16 Ram

LEAD SERIAL NUMBER: AMC 437953 1ru AMC _____

NUMBER OF CLAIMS & TYPE:

CHARGES:

1

Location Fee @ \$37 = \$ 37.00
Processing Fee @ \$20 = \$ 20.00
Maintenance Fee @ \$155 = \$ 155.00
Add'l Maint Fee for Assoc Placer = \$ _____
SUBTOTAL \$ 212.00
Other Fees \$ _____
Other Fees \$ _____
TOTAL \$ 212.00

TOTAL ACREAGE: N/A Per Claim
(Placer Only)

NUMBER OF LOCATORS: 1

DOCUMENTS RECEIVED VIA : Over-the-Counter [] Mail [] **TIMELY FILED:** Yes [] No []

LEGAL DESCRIPTION: T 19S R 15E SEC 36
T _____ R _____ SEC _____
T _____ R _____ SEC _____
T _____ R _____ SEC _____
T _____ R _____ SEC _____

BLM [] FOREST SERVICE [] _____ SUBJ TO PL 359: Yes [] No []
WILDERNESS AREA [] _____

SPLIT ESTATE: N/A [] SX [] PX [] OTHER [] _____
SRHA [] Was proper Notice filed if located on SHRA Land? Yes [] No []

RECONVEYED MINERALS ON BLM LAND REQUIRE OPENING ORDER FROM 1944 TO 1993:
Open to Entry On _____ N/A []

COMMENTS/STATUS: VOID [] PARTIALLY VOID [] PVT MINERALS [] WITHDRAWN LANDS []
OTHER [] _____

[] Claimant acknowledges that portions of the following claim(s) site(s) may be void or voidable.

Printed Name of Claimant _____ Signature of Claimant _____

*****FINAL ADJUDICATION*****

DATE 8/17/16 INITIALS AT

AMC 437953

LOCATION NOTICE FOR PLACER MINING CLAIM

Amendment BLM Serial # _____

NOTICE IS HEREBY GIVEN that the Dragon Lady
_____ placer mining claim has been located by

KEVIN KROGH whose current mailing
address is PMB 582, 2160 E Fry BLVD, Suite
C-5 Sierra Vista, AZ 85635-2736

RECEIVED
BLM / Z STATE OFFICE
2016 APR 21 P 3:08
PHOENIX, ARIZONA
BLM
Date
Stamp

The general course of this claim is East to West and it is situated in Pima
County, Arizona. This claim is 1320 feet in length and 660 feet in width.

20 Total Claim Acreage. This claim runs from the location monument on which this location notice is
posted at the NE corner of the claim approximately 1320 feet in a west direction to the
west end line and 660 feet in a South direction to the South end line. This claim is
marked by four monuments, one at each corner of the claim.

The location monument on which this notice is posted is situated within Section 36, Township
19 S, Range 15 E, Gila Salt River Base and Meridian, Arizona. This claim encompasses
portions of the following legal subdivision(s) if located by legal subdivision or the following quarter section(s),
section(s), Township(s) and Range(s) N 1/2 of the NE NE Quarter Quarter of section
36 Township 19S Range 15E, Gila Salt River Base and Meridian, Arizona.

The locality of this claim with reference to some natural object or permanent monument and additional information
(if any) concerning its locality are as follows: That 20 acres of which the NE corner
is located at the NE corner of USGS Section 36 T19S R15E Gila and Salt
River Meridian and Base for Pima County AZ The above information is shown on the attached map.

DATED AND POSTED on the ground this 16 day of April, 2016.

LOCATOR(s) AGENT

Print Name(s) KEVIN KROGH

Signature(s) Kevin Krogh

Form MCF102
Revised July 2014

AMC437953

MINING CLAIM MAP

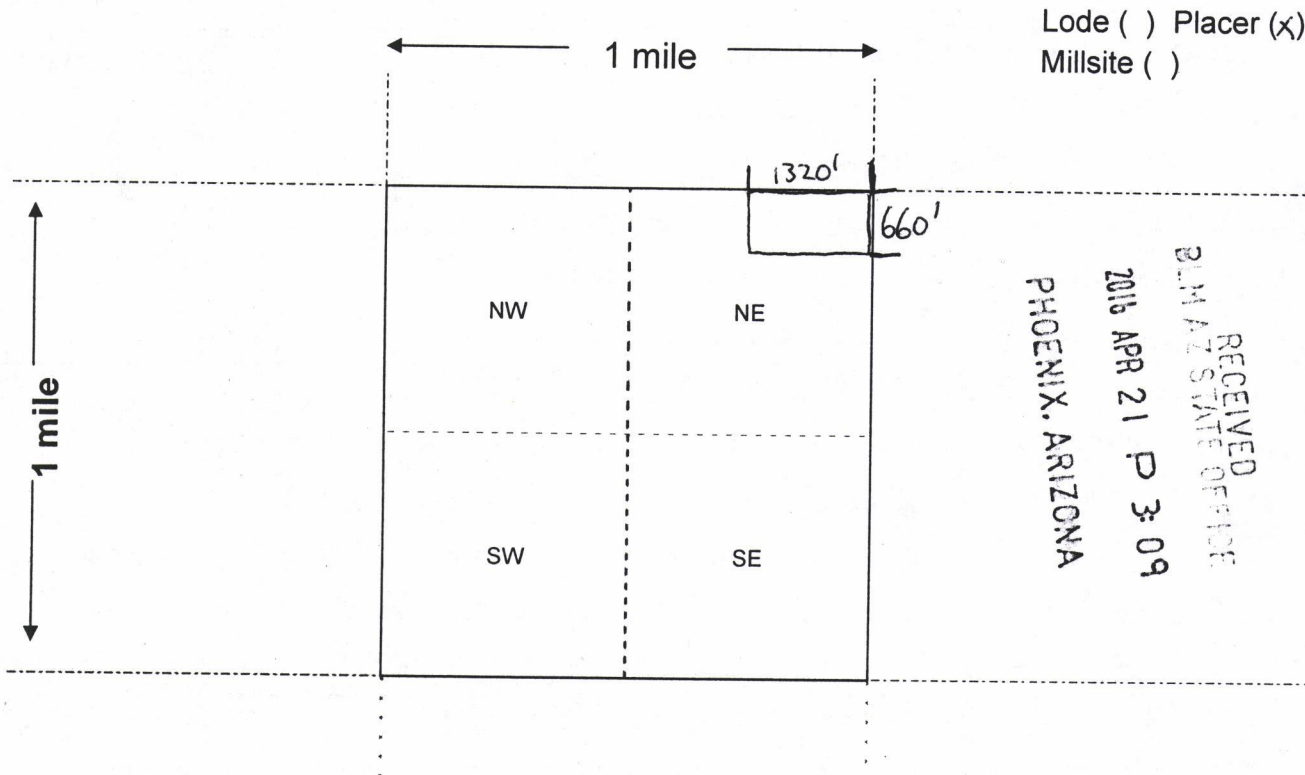

Lode () Placer (x)
Millsite ()

RECEIVED
BLM AZ STATE OFFICE
2016 APR 21 P 3:09
PHOENIX, ARIZONA

Scale: 1" = 2000 feet



- The above map depicts the DRAGON LADY mining claim, which is located in Section (s) 36, Township 19 S, Range 15 E, Gila and Salt River Base and Meridian, Pima County, Arizona. Total claim acreage is 20 ac.
- The type of corner and location monuments used are as follows: 5 foot capped PVC with metal name tags.
- The bearings and distances in degrees and feet between claim corners and to a public land survey monument are as depicted on the map.
- If the claim is a placer or millsite claim with exterior limits conforming to legal subdivisions of the public survey, provide a legal description of the claim N 1/2 NENE S. 36 T19S R15E GSRM+B Pima County, AZ

AMC437953

Form MCF100a
Revised July 2014

Input Parameters for Geographic Report with Land

System Id = CR

Admin State = AZ

Geo State =

Casetype Begins With

Case Disp Txt = AUTHORIZED, CANCELLED, EXPIRED, PENDING, REJECTED, RELINQUISHED, WITHDRAWN

Mer Twp Rng =

Section =

Mtrs = 14 0190S 0150E 036, 14 0190S 0150E 999

Commodity =

Commodity Txt =

Pending Org =

Pend Org Decode =

Total Rows Returned: 0

KEVIN KROGH
PMB 582
2160 E FRY BLVD. SUITE C-5
Sierra Vista, AZ 85635-2736

PHOENIX AZ 852

19 APR 2016 PM 8 L

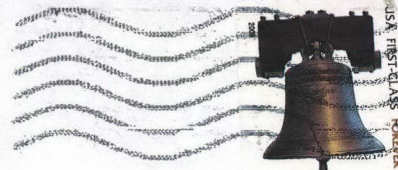

RECEIVED
BLM STATE OFFICE

2016 APR 21 P 3:08

PHOENIX, ARIZONA

Bureau of Land Management
1 North Central Avenue
Suite 800
Phoenix AZ 85004-4427

85004442700

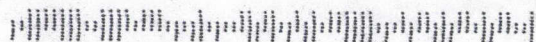

This envelope is made from post-consumer waste. Please recycle - again.

SEAL

PRESS FIRMLY TO SEAL



1021



85004

U.S. POSTAGE
PAID
PRESCOTT, AZ
86301
SEP 07, 16
AMOUNT
\$9.35
R2304M113277-02

PRIORITY[®] ★ MAIL ★

FROM:

Micah Schisel
1629 Piping Rock Rd
Prescott AZ, 86301

TO:

BLM Arizona State office
One North Central Ave
Suite 800
Phoenix AZ, 85004-4427

- DATE OF DELIVERY SPECIFIED*
- USPS TRACKING™ INCLUDED*
- INSURANCE INCLUDED*
- PICKUP AVAILABLE

* Domestic only

United States Postal Service[®]
SIGNATURE CONFIRMATION™



2313 0740 0000 1679 0890

RECEIVED
BLM AZ STATE OFFICE
2016 SEP 18 3 28
PHOENIX ARIZONA

WHEN USED INTERNATIONALLY,
A CUSTOMS DECLARATION
LABEL MAY BE REQUIRED.



PS00001000014

EP14F July 2013
OD: 12.5 x 9.5

VISIT US AT **USPS.COM**[®]
ORDER FREE SUPPLIES ONLINE



This packaging is the property of the U.S. Postal Service® and is provided solely for use in sending Priority Mail® shipments. Misuse may be a violation of federal law. This packaging is not for resale. EP14F © U.S. Postal Service, July 2013; All rights reserved.

SENDER COMPLETE THIS SECTION

- Complete items 1, 2, and 3.
- Print your name and address on the reverse so that we can return the card to you.
- Attach this card to the back of the mailpiece, or on the front if space permits.

1. Article Addressed to:
 MINE DATA LLC
 1629 PIPING ROCK RD
 PRESCOTT AZ 8630
 920/IO/AMC437948



9590 9402 1568 5362 4562 23

2. Article Number (Transfer from service label)

7015 1660 0000 0271 8655

COMPLETE THIS SECTION ON DELIVERY

A. Signature

X *Cynthia Schuil*

- Agent
 Addressee

B. Received by (Printed Name)

C. Date of Delivery

- D. Is delivery address different from item 1? Yes
 If YES, enter delivery address below: No

3. Service Type

- Adult Signature
- Adult Signature Restricted Delivery
- Certified Mail®
- Certified Mail Restricted Delivery
- Collect on Delivery
- Collect on Delivery Restricted Delivery
- Insured Mail
- Mail Restricted Delivery
- Priority Mail Express®
- Registered Mail™
- Registered Mail Restricted Delivery
- Return Receipt for Merchandise
- Signature Confirmation™
- Signature Confirmation Restricted Delivery

USPS TRACKING #



First-Class Mail
Postage & Fees Paid
USPS
Permit No. G-10

9590 9402 1358 5362 4582 23

United States
Postal Service

RECEIVED
BLM AZ STATES
2016 SEP 26 P 3 10
PHOENIX, ARIZONA

• Sender: Please print your name, address, and ZIP+4® in this box •

UNITED STATES
DEPARTMENT OF THE INTERIOR
Bureau of Land Management
Arizona State Office
One N. Central Avenue, Suite 800
Phoenix, AZ 85004-4427

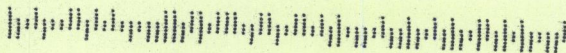



United States Department of the Interior



BUREAU OF LAND MANAGEMENT

Arizona State Office

One North Central Avenue, Suite 800

Phoenix, Arizona 85004-4427

www.blm.gov/az/

SEP 20 2016

In Reply Refer To:

3800 (9200) IO

AMC437948

CERTIFIED MAIL – RETURN RECEIPT REQUESTED 7015 1660 0000 0271 8655

NOTICE

MINE DATA LLC : This Decision Affects Those Claims
1629 PIPING ROCK RD : Shown in the Block Below.
PRESCOTT, AZ 86301 :

AMC437948; AMC437949

CROOKS CANYON GOLD #1; CROOKS CANYON GOLD #2

Transfer(s) Not Processed

A conveyance document to transfer ownership of the mining claim(s) listed above was received by the Bureau of Land Management (BLM) Arizona State Office. The transfer(s) of ownership cannot be processed for the following reason(s):

We received requests to process Quitclaim Deeds; however, there is missing information. Please provide the addresses and phone numbers for the following: Darryl Messner, Amanda Messner, and Cory Greenfield in order to complete the transfers of interest. No additional fees are necessary.



If appropriate, please submit a corrected conveyance document, required documents, or additional fees, within 30 days of your receipt of this notice. If the required information is not received within the 30-day timeframe, no further action will be taken, and the BLM will retain the non-refundable processing fees submitted.

If additional information is required, please contact Iran Ortega at 602-417-9355. Please include your AMC serial number(s) on all correspondence.

Rebecca Heick
Deputy State Director
Lands, Minerals and Energy Division

SENDER: COMPLETE THIS SECTION	COMPLETE THIS SECTION ON DELIVERY																
<ul style="list-style-type: none"> ■ Complete items 1, 2, and 3. ■ Print your name and address on the reverse so that we can return the card to you. ■ Attach this card to the back of the mailpiece, or on the front if space permits. 	<p>A. Signature <input checked="" type="checkbox"/> <i>Annita Schindl</i> <input type="checkbox"/> Agent <input type="checkbox"/> Addressee</p> <p>B. Received by (Printed Name) C. Date of Delivery</p>																
<p>Article Addressed to: MINE DATA LLC 1629 PIPING ROCK RD PRESCOTT AZ 8630 920/IO/AMC437948</p>  <p>9590 9402 1568 5362 4562 23</p>	<p>D. Is delivery address different from item 1? <input type="checkbox"/> Yes If YES, enter delivery address below: <input type="checkbox"/> No</p> <p>3. Service Type</p> <table border="0"> <tr> <td><input type="checkbox"/> Adult Signature</td> <td><input type="checkbox"/> Priority Mail Express®</td> </tr> <tr> <td><input type="checkbox"/> Adult Signature Restricted Delivery</td> <td><input type="checkbox"/> Registered Mail™</td> </tr> <tr> <td><input checked="" type="checkbox"/> Certified Mail®</td> <td><input type="checkbox"/> Registered Mail Restricted Delivery</td> </tr> <tr> <td><input type="checkbox"/> Certified Mail Restricted Delivery</td> <td><input checked="" type="checkbox"/> Return Receipt for Merchandise</td> </tr> <tr> <td><input type="checkbox"/> Collect on Delivery</td> <td><input checked="" type="checkbox"/> Signature Confirmation™</td> </tr> <tr> <td><input type="checkbox"/> Collect on Delivery Restricted Delivery</td> <td><input type="checkbox"/> Signature Confirmation Restricted Delivery</td> </tr> <tr> <td><input type="checkbox"/> Insured Mail</td> <td></td> </tr> <tr> <td><input type="checkbox"/> Insured Mail Restricted Delivery</td> <td></td> </tr> </table>	<input type="checkbox"/> Adult Signature	<input type="checkbox"/> Priority Mail Express®	<input type="checkbox"/> Adult Signature Restricted Delivery	<input type="checkbox"/> Registered Mail™	<input checked="" type="checkbox"/> Certified Mail®	<input type="checkbox"/> Registered Mail Restricted Delivery	<input type="checkbox"/> Certified Mail Restricted Delivery	<input checked="" type="checkbox"/> Return Receipt for Merchandise	<input type="checkbox"/> Collect on Delivery	<input checked="" type="checkbox"/> Signature Confirmation™	<input type="checkbox"/> Collect on Delivery Restricted Delivery	<input type="checkbox"/> Signature Confirmation Restricted Delivery	<input type="checkbox"/> Insured Mail		<input type="checkbox"/> Insured Mail Restricted Delivery	
<input type="checkbox"/> Adult Signature	<input type="checkbox"/> Priority Mail Express®																
<input type="checkbox"/> Adult Signature Restricted Delivery	<input type="checkbox"/> Registered Mail™																
<input checked="" type="checkbox"/> Certified Mail®	<input type="checkbox"/> Registered Mail Restricted Delivery																
<input type="checkbox"/> Certified Mail Restricted Delivery	<input checked="" type="checkbox"/> Return Receipt for Merchandise																
<input type="checkbox"/> Collect on Delivery	<input checked="" type="checkbox"/> Signature Confirmation™																
<input type="checkbox"/> Collect on Delivery Restricted Delivery	<input type="checkbox"/> Signature Confirmation Restricted Delivery																
<input type="checkbox"/> Insured Mail																	
<input type="checkbox"/> Insured Mail Restricted Delivery																	
<p>2. Article Number (Transfer from service label) 7015 1660 0000, 0271, 8655</p>																	

PS Form 3811, July 2015 PSN 7530-02-000-9053 Domestic Return Receipt

<p>USPS TRACKING #</p>  <p>9590 9402 1568 5362 4562 23</p>	 <div style="border: 1px solid black; padding: 5px; width: fit-content;"> <p>First-Class Mail Postage & Fees Paid USPS Permit No. G-10</p> </div>
<p>United States Postal Service</p>	<p>• Sender: Please print your name, address, and ZIP+4® in this box •</p> <p style="text-align: center;"> UNITED STATES DEPARTMENT OF THE INTERIOR Bureau of Land Management Arizona State Office One N. Central Avenue, Suite 800 Phoenix, AZ 85004-4427</p>

RECEIVED
2016 SEP 21 10
BLM AZ STATE OFFICE
PHOENIX AZ

